

OKLAHOMA DEPARTMENT OF TRANSPORTATION					
FED. ROAD DIST. NO.	STATE	STATE JOB NO.	FISCAL YEAR	SHEET NO.	TOTAL SHEETS
	OKLA	28289(04)		43	
DESCRIPTION/REVISIONS				DATE	

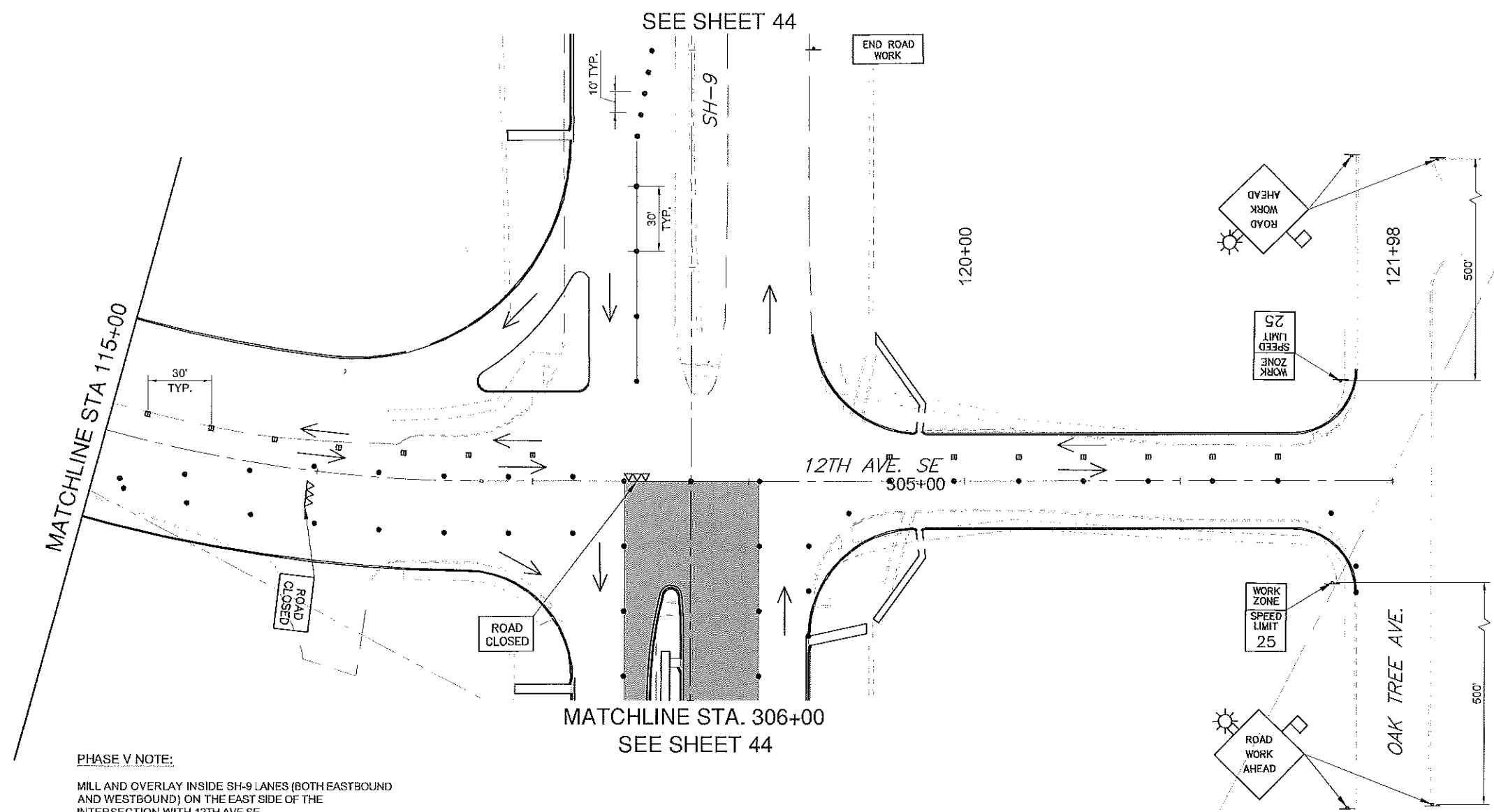
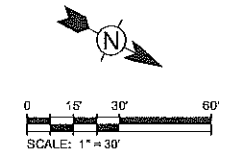

PHASE V NOTE:

MILL AND OVERLAY INSIDE SH-9 LANES (BOTH EASTBOUND AND WESTBOUND) ON THE EAST SIDE OF THE INTERSECTION WITH 12TH AVE SE.

EXISTING SH-9 SHALL REMAIN OPEN DURING CONSTRUCTION. THE CONTRACTOR SHALL BE RESPONSIBLE FOR PROPER BARRICADES, LIGHTS, AND SIGNING WITHIN THE LIMITS OF CONSTRUCTION. ALL CONSTRUCTION SIGNING WILL BE DONE ACCORDING TO STANDARDS SET FORTH IN THE MANUAL ON UNIFORM TRAFFIC CONTROL DEVICES, (CURRENT EDITION), AND AS SHOWN ON TCS STANDARD DRAWINGS.

27/02/2017 4:54:08 PM - P:\0865\21\31-086512-1300\1\CAD\SH-SHEET\EST\TRAFFIC CONTROL-PS.DWG - RODRIGUEZ, AMY

DESIGN	SKC		OKLAHOMA DEPARTMENT OF TRANSPORTATION
DRAWN	TL		
CHECKED	SKC		
APPROVED	MNR		
SQUAD	TL		
			TRAFFIC CONTROL - PHASE V
			STATE JOB NO. 28289(04)
			SHEET NO. 43
			CLEVELAND COUNTY